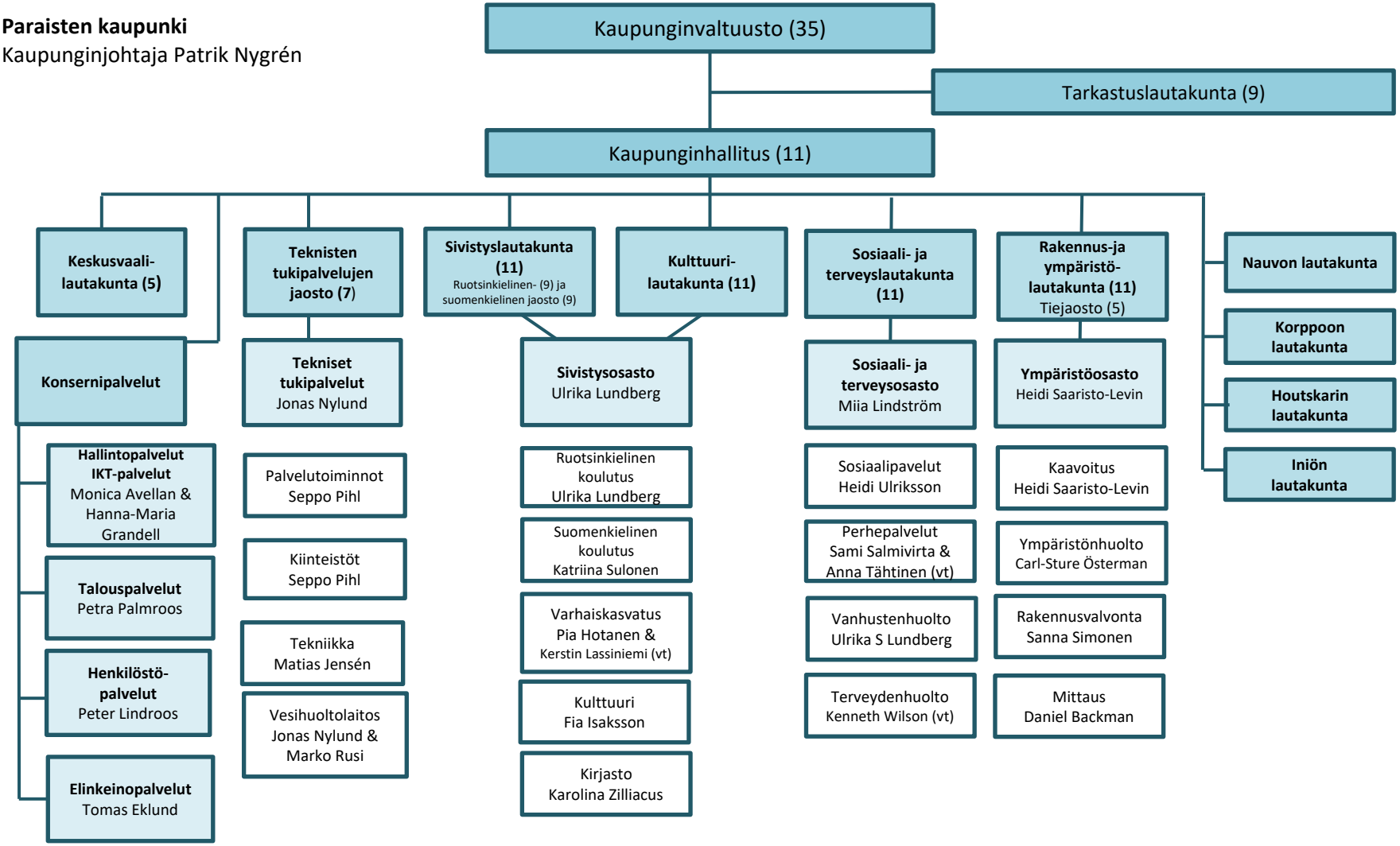Paraisten kaupunki
Kaupunginjohtaja Patrik Nygrén